Executive Vice President—Business Operations
Immediate Office
Organization Chart

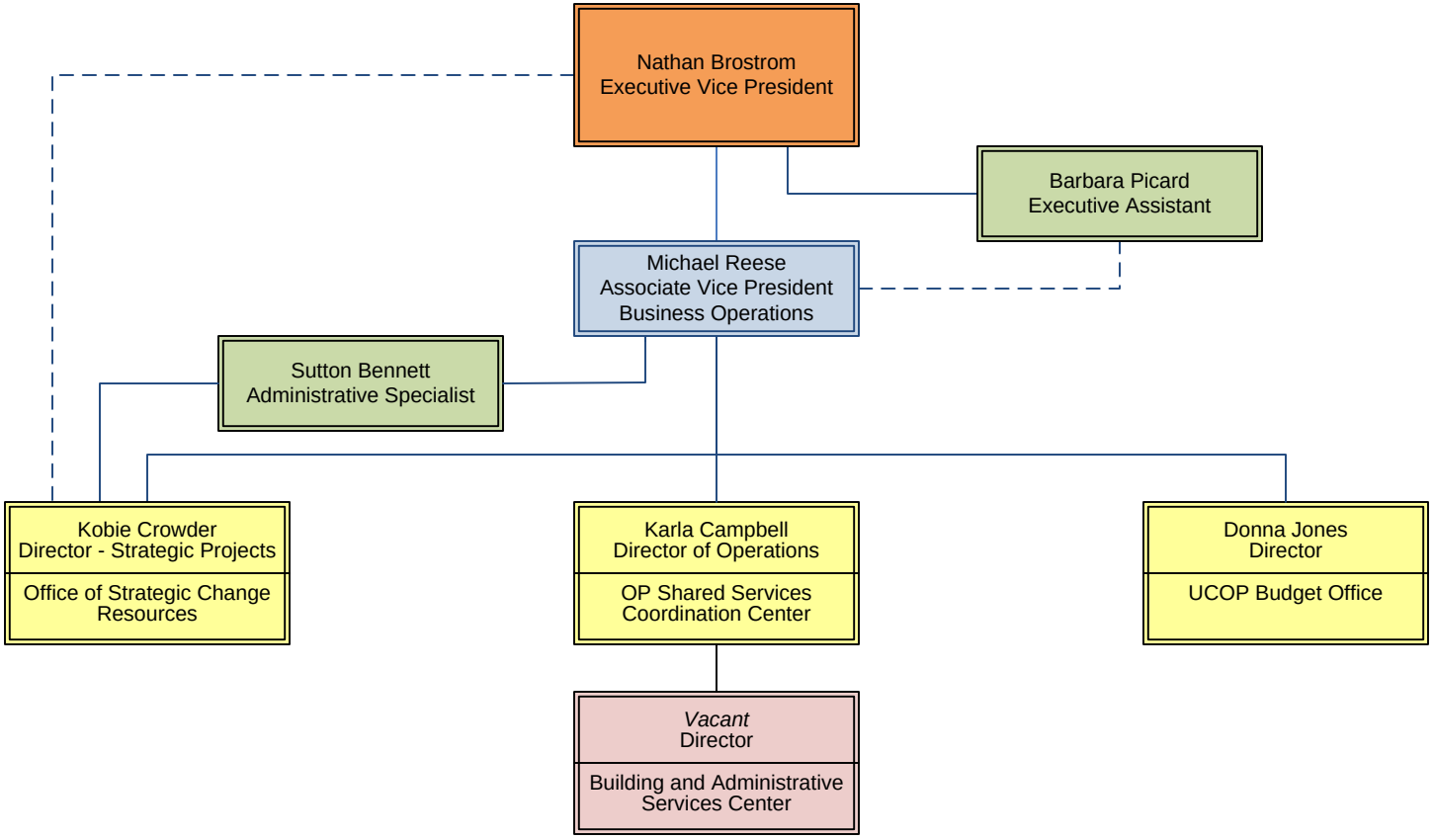

April 10, 2012